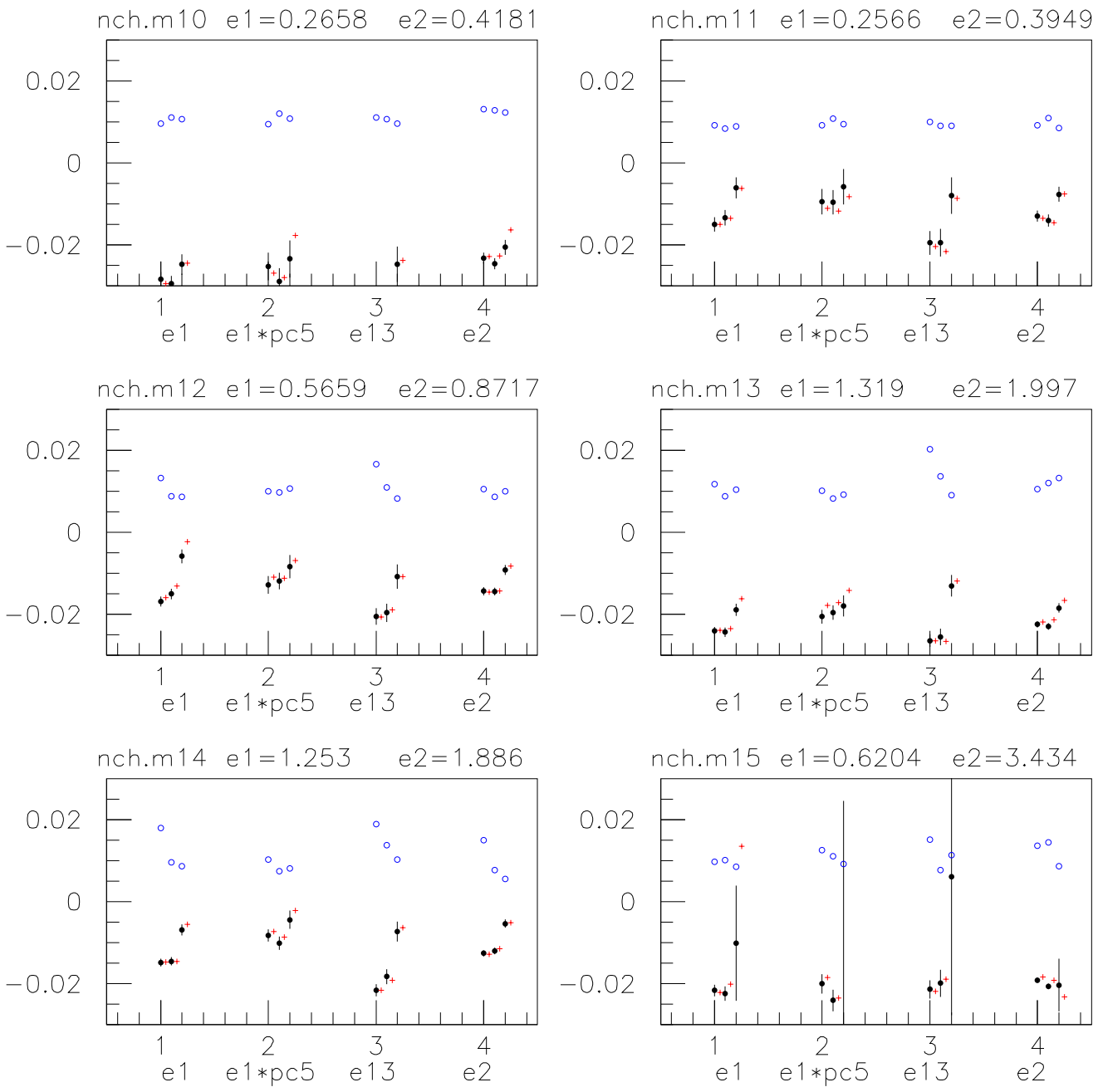2000/05/12 21.11